Con Alma
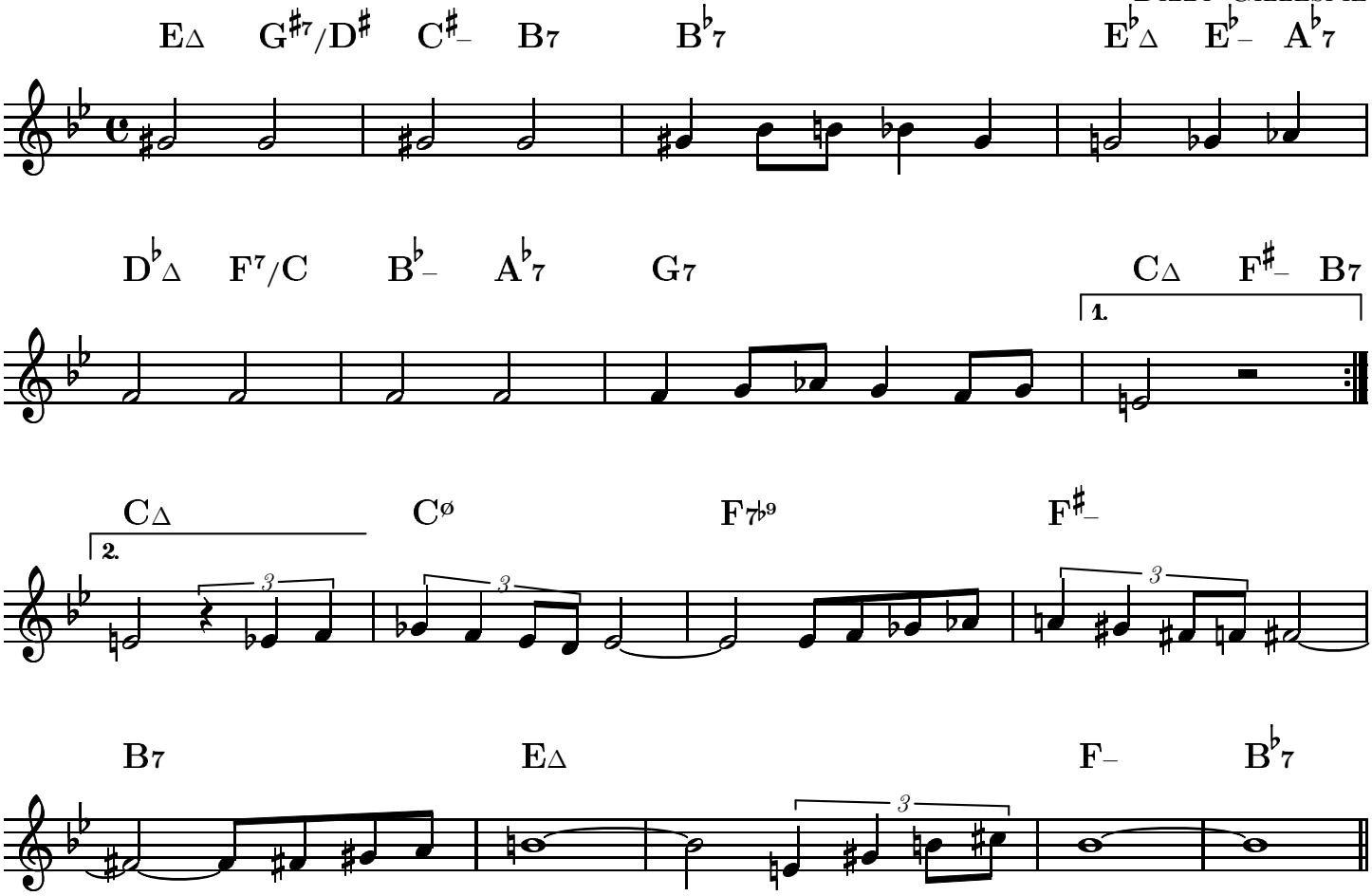
Dizzy Gillespie